

# LOST





1. SET CHAIR FOR MATTHEW FOX "JACK." Wooden director's chair for Matthew Fox "Jack." Measures approx. 18 in. wide x 46 in. tall. \$200 - \$300



3. SET CHAIR FOR JORGE GARCIA "HURLEY." Folding camping chair for Jorge Garcia "Hurley." Measures approx. 28 in. wide x 32 in. tall. \$200 - \$300



2. SET CHAIR FOR EVANGELINE LILLY "KATE." Wooden director's chair for Evangeline Lilly "Kate." Measures approx. 18 in. wide x 46 in. tall. \$200 - \$300

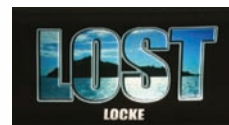

4. SET CHAIR FOR TERRY O'QUINN "LOCKE." Wooden director's chair for Terry O'Quinn "Locke." Measures approx. 18 in. wide x 46 in. tall. \$200 - \$300





5. SET CHAIR FOR DOMINIC MONAGHAN "CHARLIE." Wooden director's chair for Dominic Monaghan "Charlie." Measures approx. 18 in. wide x 46 in. tall. \$200 - \$300



7. SET CHAIR FOR YUNJIN KIM "SUN." Wooden director's chair for Yunjin Kim "Sun." Measures approx. 18 in. wide x 46 in. tall. \$200 - \$300



6. SET CHAIR FOR EMILIE DE RAVIN "CLAIRE." Wooden director's chair for Emilie de Ravin "Claire." Measures approx. 18 in. wide x 46 in. tall. \$200 - \$300



8. SET CHAIR FOR NAVEEN ANDREWS "SAYID." Wooden director's chair for Naveen Andrews "Sayid." Measures approx. 18 in. wide x 46 in. tall. \$200 - \$300





9. SET CHAIR FOR HAROLD PERRINEAU "MICHAEL." Wooden director's chair for Harold Perrineau "Michael." Measures approx. 18 in. wide x 46 in. tall. \$200 - \$300



11. SET CHAIR FOR NESTOR CARBONELL "RICHARD ALPERT." Wooden director's chair for Nestor Carbonell "Richard Alpert." Measures approx. 18 in. wide x 46 in. tall. \$200 - \$300



10. SET CHAIR FOR MICHAEL EMERSON "BEN." Wooden director's chair for Michael Emerson "Ben." Measures approx. 18 in. wide x 46 in. tall. \$200 - \$300



12. SET CHAIR FOR ELIZABETH MITCHELL "JULIET." Wooden director's chair for Elizabeth Mitchell "Juliet." Measures approx. 18 in. wide x 46 in. tall. \$200 - \$300





13. SET CHAIR FOR JEREMY DAVIES "FARADAY." Wooden director's chair for Jeremy Davies "Faraday." Measures approx. 18 in. wide x 46 in. tall. \$200 – \$300



15. CHAIR BACK FROM ON-SET CHAIR: JEFF FAHEY "FRANK LAPIDUS." Chair back from on-set chair for Jeff Fahey "Frank Lapidus." \$100 – \$200

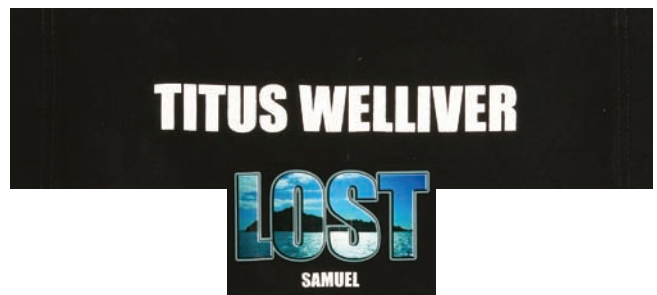

16. THREE (3) CHAIR BACKS FROM ON-SET CHAIRS FOR BRAD WILLIAM HENKE "BRAM," ZULEIKHA ROBINSON "ILANA," AND TITUS WELLIVER "SAMUEL." Three (3) chair backs from on-set chairs for Brad William Henke "Bram," Zuleikha Robinson "Ilana," and Titus Welliver "Samuel." \$200 – \$300

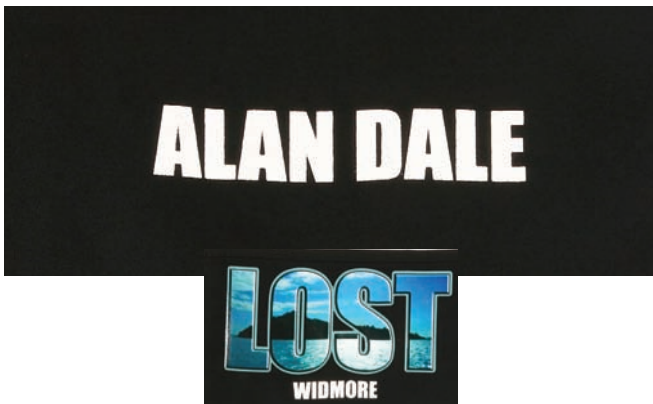

14. CHAIR BACK FROM ON-SET CHAIR FOR ALAN DALE "WIDMORE." Chair back from on-set chair for Alan Dale "Widmore." \$100 – \$200

**DAMON LINDELOF**

**CARLTON CUSE**

**JACK BENDER**

**LOST**  
EXECUTIVE PRODUCER

**LOST**  
EXECUTIVE PRODUCER

**LOST**  
EXECUTIVE PRODUCER / DIRECTOR

17. CHAIR BACK FROM ON-SET CHAIR FOR **DAMON LINDELOF (EXEC. PRODUCER)**. Chair back from on-set chair for Damon Lindelof (Exec. Producer). **\$100 – \$200**

18. CHAIR BACK FROM ON-SET CHAIR FOR **CARLTON CUSE (EXEC. PRODUCER)**. Chair back from on-set chair for Carlton Cuse (Exec. Producer). **\$100 – \$200**

19. CHAIR BACK FROM ON-SET CHAIR FOR **JACK BENDER (EXEC. PRODUCER/DIRECTOR)**. Chair back from on-set chair for Jack Bender (Exec. Producer/Director). **\$100 – \$200**

20. **LARGE SECTION OF OCEANIC FLIGHT 815 WRECKAGE.** Very large section of Oceanic Flight 815 fuselage wreckage from the forward section of the aircraft, bearing the Oceanic Airlines logo and five windows. Constructed of aircraft-grade aluminum and taken from an actual Lockheed L-1011 that was used to represent the Oceanic Flight 815 Boeing 777. Measuring 11 ft. tall x 9 ½ ft. wide. \*Special shipping arrangements will apply. **\$3,000 – \$5,000**







**21. SECTION OF OCEANIC FLIGHT 815 WRECKAGE.** Window section of Oceanic Flight 815. Constructed of aircraft-grade aluminum and taken from an actual Lockheed L-1011 that was used to represent the Oceanic Flight 815 Boeing 777. Measuring approx. 5 ft. tall x 7 ft. long. \*Special shipping arrangements will apply. **\$2,000 – \$3,000**



**22. OCEANIC AIRLINES 815 WRECKAGE #1.** Oceanic Airlines 815 wreckage #1 includes: eight metal plane parts measuring from (8 ft. x 12 ft., 6 in. x 1 ft., 7 ½ in.) to (9 ½ ft. x 2 ft., 5 in. x 1 ft., 5 in.), seven pieces of luggage and one airplane seat cushion. **\$200 – \$300**



**23. OCEANIC AIRLINES 815 WRECKAGE #2.** Oceanic Airlines 815 wreckage #2 includes: four metal plane parts measuring from (1 ft., 5in. x 7 ft., 1 in. x 7 ft., 1 in.) to (2 ft., 1 in. x 10in. x 4 ½ in.), eight pieces of luggage and two airplane seat cushions. **\$200 – \$300**



**24. OCEANIC AIRLINES 815 WRECKAGE #4.** Oceanic Airlines 815 wreckage #4 of one metal piece of fuselage measuring 9 ft. x 5 ft., 2 in. x 1 ft., 9in. **\$2,000 – \$3,000**



**25. ORIGINAL LOST PILOT EPISODE SCRIPT SIGNED BY J.J. ABRAMS AND DAMON LINDELOF.** "Pilot," Final Production Draft, dated April 19, 2004, written by JJ. Abrams and Damon Lindelof. 96 pages. Signed on the title page by J.J.Abrams and Damon Lindelof. **\$300 – \$500**

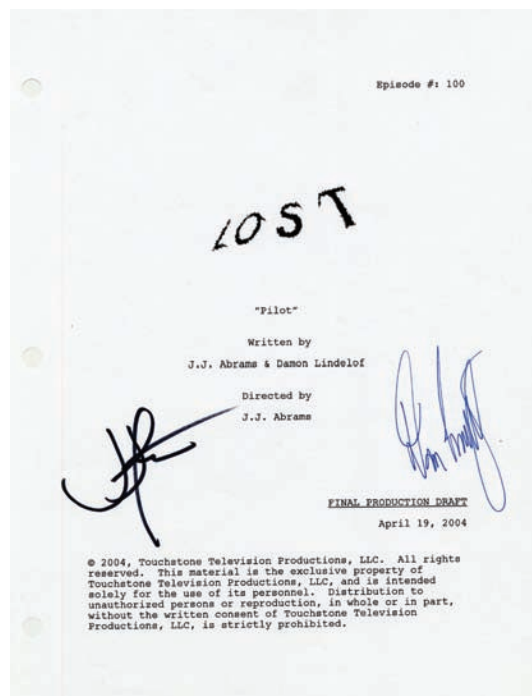

26. No Lot.





**27. SECTION OF OCEANIC FLIGHT 815 WRECKAGE.** Section of Oceanic Flight 815 fuselage wreckage. Constructed of aircraft-grade aluminum and taken from an actual Lockheed L-1011 that was used to represent the Oceanic Flight 815 Boeing 777. Measuring approx. 5 ft. tall x 26 in. Very heavy. **\$1,000 – \$2,000**

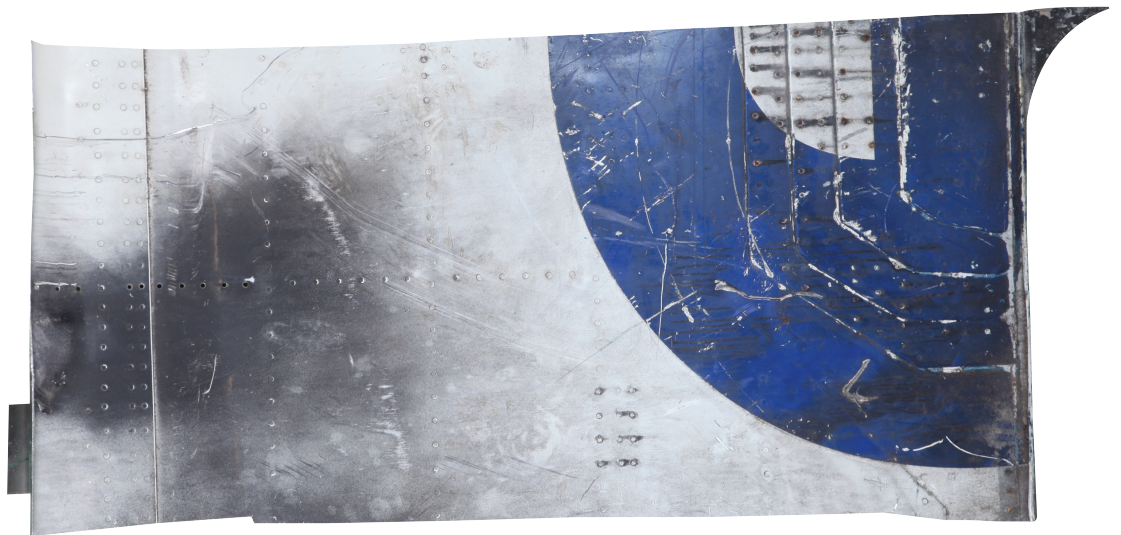

28. No Lot.



**29. SECTION OF OCEANIC FLIGHT 815 WRECKAGE.** Section of Oceanic Flight 815 fuselage wreckage. Constructed of aircraft-grade aluminum and taken from an actual Lockheed L-1011 that was used to represent the Oceanic Flight 815 Boeing 777. Measuring approx. 5 ft. tall x 34 in. wide. Very heavy. **\$1,000 – \$2,000**



**30. SECTION OF OCEANIC FLIGHT 815 WRECKAGE.** Section of Oceanic Flight 815 fuselage wreckage. Constructed of aircraft-grade aluminum and taken from an actual Lockheed L-1011 that was used to represent the Oceanic Flight 815 Boeing 777. Measuring approx. 5 ft. tall x 36 in. wide. Very heavy. **\$1,000 – \$2,000**





**31. OCEANIC WRECKAGE USED FOR JACK'S BEACH CAMP SHELTER.** Section of Oceanic Flight 815 fuselage wreckage used by Jack in his beach camp shelter. Constructed of aircraft-grade aluminum and taken from an actual Lockheed L-1011 that was used to represent the Oceanic Flight 815 Boeing 777. Measuring approx. 5 ½ ft. tall x 4 ft. Very heavy. **\$2,000 – \$3,000**

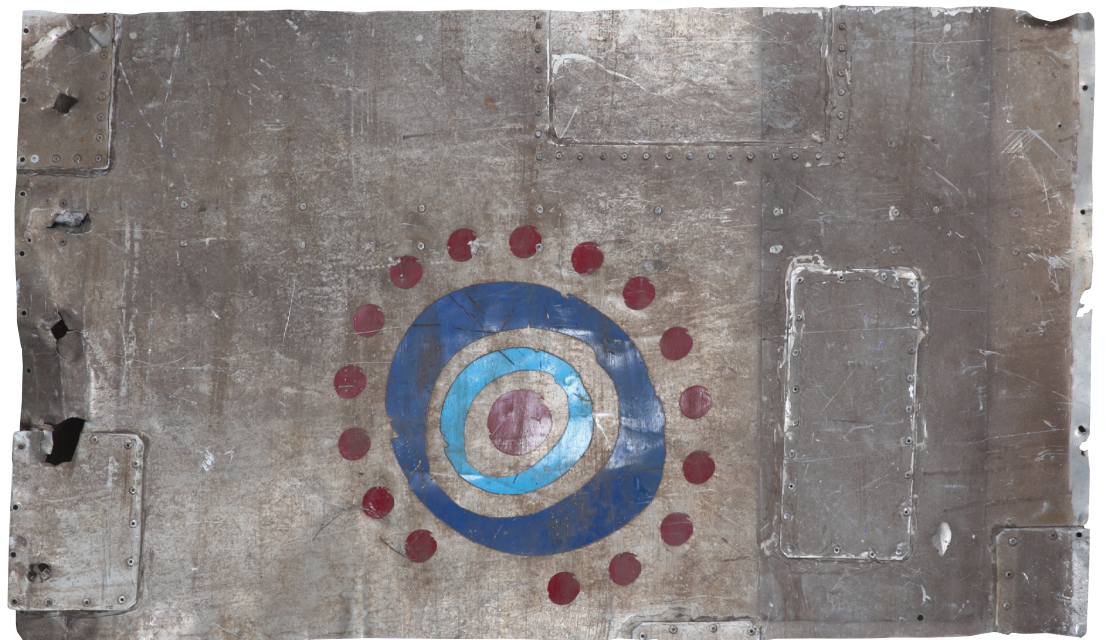

**32. OCEANIC WRECKAGE USED FOR SAWYER'S STASH COVER.** Section of Oceanic Flight 815 fuselage wreckage used by Sawyer as the cover for his stash. Constructed of aircraft-grade aluminum and taken from an actual Lockheed L-1011 that was used to represent the Oceanic Flight 815 Boeing 777. Measuring approx. 30 in. tall x 50 in. **\$1,000 – \$2,000**

33. No Lot.





**34. SAWYER'S BEACH CAMP CHAIR.** Oceanic Flight 815 First Class airline chair used by Sawyer as an improvised beach camp chair on the Island. Distressed, left arm is broken. Measures 34 ½ in. x 33 in. x 31 in. **\$300 – \$500**



**35. OCEANIC WRECKAGE USED FOR SUN AND JIN'S BEACH CAMP SHELTER.** Section of Oceanic Flight 815 fuselage wreckage with windows used by Sun and Jin in their beach camp shelter. Constructed of aircraft-grade aluminum and taken from an actual Lockheed L-1011 that was used to represent the Oceanic Flight 815 Boeing 777. Measuring approx. 56 in. square. Very heavy. **\$400 – \$600**



**36. OCEANIC WRECKAGE USED FOR SAYID'S BEACH CAMP SHELTER.** Section of Oceanic Flight 815 fuselage wreckage used by Sayid in his beach camp shelter. Constructed of aircraft-grade aluminum and taken from an actual Lockheed L-1011 that was used to represent the Oceanic Flight 815 Boeing 777. Measuring approx. 5 ½ ft. tall x 4 ft. Very heavy. **\$400 – \$600**

**37. ROW OF OCEANIC AIRLINES PLANE SEATS.** Row of three Oceanic Airlines plane seats seen throughout Season One during flashbacks before Flight 815 crashes. Standard Coach size airline seats. \*Special shipping arrangements will apply. \$600 – \$800



**38. ROW OF OCEANIC AIRLINES PLANE SEATS.** Row of three Oceanic Airlines plane seats seen throughout Season One during flashbacks before Flight 815 crashes. Standard Coach size airline seats. \*Special shipping arrangements will apply. \$600 – \$800



**39. ROW OF OCEANIC AIRLINES PLANE SEATS.** Row of three Oceanic Airlines plane seats seen throughout Season One during flashbacks before Flight 815 crashes. Standard Coach size airline seats. \*Special shipping arrangements will apply. \$600 – \$800





**40. OCEANIC WRECKAGE USED FOR ROSE AND BERNARD'S BEACH CAMP SHELTER.** Section of Oceanic Flight 815 fuselage wreckage used by Rose and Bernard in their beach camp shelter. Constructed of aircraft-grade aluminum and taken from an actual Lockheed L-1011 that was used to represent the Oceanic Flight 815 Boeing 777. Measuring approx. 6 ½ ft. tall x 4 ft. Very heavy. **\$1,000 – \$2,000**



**41. JACK'S PILOT EPISODE COSTUME.** Jack's black suit (jacket and pants), white dress shirt and shoes – all studio distressed and worn during the episode, "Pilot, Part 1." **\$200 – \$300**



**42. JACK'S DISTRESSED BLOODY COSTUME FROM SEASON ONE.** Jack's black slacks with distressed bloody white t-shirt, distressed bloody white dress shirt and black shoes worn in Season One. **\$200 – \$300**



**43. JACK'S SEASON ONE MEDICAL COSTUME.** Jack's blue medical scrubs (shirt and pants) with white lab coat embroidered "J. Shephard M.D." worn in Season One. \$200 – \$300



**45. JACK'S SEASON ONE COSTUME.** Jack's blue jeans and black v-neck t-shirt worn in Season One. \$200 – \$300



**44. JACK'S SEASON ONE COSTUME.** Jack's blue jeans and light gray t-shirt worn in Season One. \$200 – \$300



**46. JACK'S SEASON ONE COSTUME.** Jack's dark jeans, gray hoodie, dark gray t-shirt and black jacket worn in Season One. \$200 – \$300







**47. JACK'S SEASON ONE COSTUME.** Jack's blue jeans and gray t-shirt worn in Season One. **\$200 – \$300**



**49. KATE'S PILOT EPISODE, COSTUME.** Kate's brown cargo pants, white button down, white tank top and peach tank top worn in the Pilot episode., **\$200 – \$300**



**48. JACK'S SEASON ONE SHIRTS.** Three shirts worn by Jack from Season One, including one black, one striped sleeveless (with pearl snaps) worn while discussing Jack's tattoos in the episode, "House of the Rising Sun," and one distressed short sleeve plaid. **\$200 – \$300**



**50. KATE'S SEASON ONE COSTUME.** Kate's jeans and orange t-shirt worn on the Island in Season One. **\$200 – \$300**

**51. KATE'S SEASON ONE COSTUME.** Kate's jeans, orange tank top, green tank top and running shoes worn in Season One. \$200 – \$300



**53. KATE'S SEASON ONE COSTUME.** Kate's brown tank top, green jacket, black pants and mint long-sleeve shirt worn in Season One. \$200 – \$300



**52. KATE'S SEASON ONE COSTUME.** Kate's jeans, blue shirt and white striped button down worn in Season One. \$200 – \$300

**54. KATE'S SEASON ONE COSTUME.** Kate's red long-sleeve shirt, blue jeans and green hoodie worn in Season One. \$200 – \$300







55. **KATE'S SEASON ONE COSTUME.** Kate's burgundy tank top and gray pants worn in Season One. \$200 – \$300



57. **KATE'S SEASON ONE ISLAND COSTUME.** Kate's blue jeans, orange t-shirt and brown leather belt worn in Season One. \$200 – \$300



56. **KATE'S SEASON ONE ISLAND COSTUME.** Kate's green tank top and brown cargo pants worn in Season One. \$200 – \$300



58. **KATE'S COSTUME FROM THE EPISODE, "HOUSE OF THE RISING SUN."** Kate's khaki pants, white button down and gray jacket worn in the episode, "House of the Rising Sun." \$200 – \$300



**59. TOM BRENNAN'S COSTUME FROM THE EPISODE, "BORN TO RUN."** Tom Brennan's blue hospital scrubs, white doctor's coat with "*Tom Brennan Radiologist*" embroidered above the left breast pocket and St. Francis Hospital ID badge worn in the episode, "Born to Run." Tom Brennan is Kate's childhood sweetheart, a radiologist at St. Francis Hospital in Iowa. **\$200 – \$300**



**61. HURLEY'S COSTUME FROM THE EPISODE, "THE NUMBERS."** Hurley's jeans, black mesh jersey and track jacket worn in the episode, "The Numbers." **\$200 – \$300**



**60. HURLEY'S SEASON ONE COSTUME AND BACKPACK.** Hurley's distressed gray t-shirt and maroon print shorts worn on the Island in Season One. Includes Hurley's yellow/black backpack seen in several episodes. **\$200 – \$300**



**62. SAWYER'S PILOT EPISODE, COSTUME.** Sawyer's jeans and blue t-shirt and blue sleeveless t-shirt worn in the Pilot episode. **\$200 – \$300**





63. SAWYER'S PILOT EPISODE, COSTUME. Sawyer's jeans, long sleeve black shirt and gray t-shirt worn in the Pilot episode. \$200 – \$300



64. SAWYER'S DISTRESSED COSTUME. Sawyer's distressed black button down shirt and jeans. \$200 – \$300



66. LOCKE'S COSTUME, BINOCULARS AND COMPASS FROM THE EPISODE, "HOUSE OF THE RISING SUN." Locke's distressed khaki cargo pants, mustard yellow shirt, distressed utility vest, folding compass, binoculars with leather case and hiking boots worn in the episode, "House of the Rising Sun." \$300 – \$500

65. No Lot.



**67. LOCKE'S SEASON ONE COSTUME.** Locke's brown cargo pants and brown t-shirt worn on the Island in Season One. \$200 – \$300



**69. LOCKE'S COSTUME WORN AT BOONE'S FUNERAL FROM THE EPISODE, "THE GREATER GOOD."** Locke's distressed khaki cargo pants and heavily distressed bloody shirt worn when he shows up at Boone's funeral in the episode, "The Greater Good." \$200 – \$300



**68. LOCKE'S SEASON ONE COSTUME.** Locke's brown cargo pants and foam green t-shirt worn in Season One. \$200 – \$300



**70. LOCKE'S COSTUME FROM THE EPISODE, "BORN TO RUN."** Locke's khaki slacks, distressed white t-shirt and distressed white button down shirt worn in the episode, "Born to Run." \$200 – \$300







71. SAYID'S PILOT EPISODE COSTUME. Sayid's black pants, white tank top, and gray button down shirt worn in the Pilot episode. \$200 - \$300



73. SAYID'S COSTUME FROM THE EPISODE, "WHATEVER THE CASE MAY BE." Sayid's black pants and distressed brown tank top worn on the Island in the episode, "Whatever the Case May Be." \$200 - \$300



72. SAYID'S COSTUME FROM THE EPISODE, "DEUS EX MACHINA." Sayid's black pants, black tank top, gray button down shirt, and black jacket with Oceanic Airlines patch worn while held by the CIA for questioning in the episode, "Deus Ex Machina." \$200 - \$300



74. SAYID'S SEASON ONE COSTUME. Sayid's white tank top and black cargo pants worn in Season One. \$200 - \$300



75. JIN'S SEASON ONE COSTUME. Jin's khaki pants and dark blue button down shirt worn in Season One. \$200 - \$300



77. JIN'S SEASON ONE COSTUME. Jin's dark blue pants and cream colored striped button down shirt worn in Season One. \$200 - \$300



78. JIN'S DISTRESSED COSTUME FROM THE EPISODE, "...IN TRANSLATION." Jin's black suit (jacket and pants) and distressed white shirt with blood stain worn by Jin when he "delivers the message" to Byung Han in the episode, "...In Translation." \$200 - \$300







**79. SUN'S SEASON ONE COSTUME.** Sun's yellow shirt and floral print skirt worn on the Island in Season One. **\$200 – \$300**



**81. SUN'S SEASON ONE COSTUME.** Sun's light blue pants, green short-sleeve shirt and white undershirt worn in Season One. **\$200 – \$300**



**80. SUN'S SEASON ONE ISLAND COSTUME AND BACKPACK.** Sun's pink floral spaghetti strap tank top and distressed beige pants worn in Season One. Includes Sun's green/black backpack with studio soiling. **\$200 – \$300**



**82. SUN'S SEASON ONE COSTUME.** Sun's white pants and floral print hoodie worn in Season One. **\$200 – \$300**





**83. SUN'S SEASON ONE COSTUME.** Sun's white skirt and orange top worn on the Island in Season One. \$200 - \$300

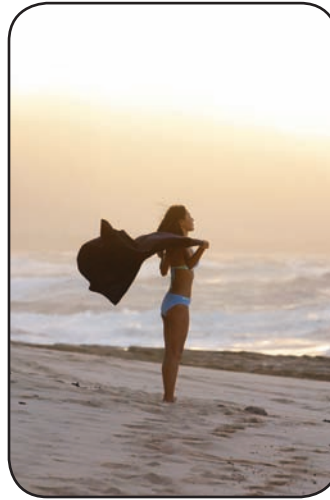

**85. SUN'S BIKINI FROM THE EPISODE, "IN TRANSLATION."** Sun's pale blue bikini worn in the episode, "...In Translation." \$200 - \$300



**84. SUN'S COSTUME FROM THE EPISODE, "WALKABOUT."** Long gray skirt, brown button down sweater top, shoes, and bag, worn by Sun on the Island in the episode, "Walkabout." \$200 - \$300



**86. SUN'S COSTUME FROM THE EPISODE, "HOUSE OF THE RISING SUN."** Sun's pink dinner party dress worn in the episode, "House of the Rising Sun." \$200 - \$300





87. CLAIRE'S SEASON ONE COSTUME. Claire's jean shorts and dark purple tank top worn in Season One. \$200 - \$300

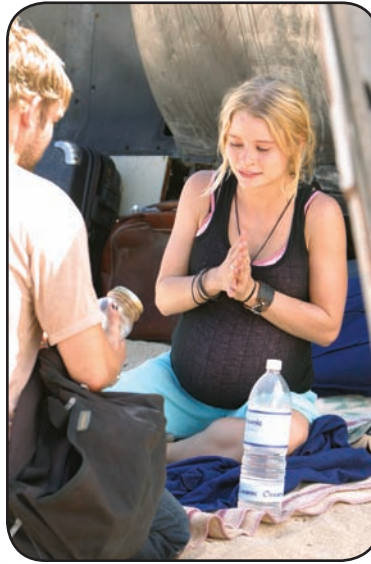

89. CLAIRE'S COSTUME FROM THE EPISODE, "THE MOTH." Claire's dark gray pants and dark gray tank top worn in the episode, "The Moth." \$200 - \$300



88. CLAIRE'S SEASON ONE ISLAND COSTUME. Claire's distressed beige hoodie, white tank top and cream-colored short pants worn throughout Season One. \$200 - \$300



90. CLAIRE'S COSTUME FROM THE EPISODE, "THE MOTH." Claire's pale blue skirt with embroidered design and gray t-shirt worn in the episode, "The Moth." \$200 - \$300





**91. CHARLIE'S SEASON ONE COSTUME.** Charlie's jeans, gray striped sleeveless shirt, navy blue hoodie and distressed checkboard Vans slip-ons worn in Season One. \$200 – \$300



**93. LIAM PACE'S DRIVE SHAFT CONCERT COSTUME FROM THE EPISODE, "THE MOTH."** Liam's concert outfit worn as the lead singer of Drive Shaft in the episode, "The Moth." Includes a dark zipper hoodie, two shirts, pants, scarf and a set of jewelry (three necklaces and three bracelets). \$200 – \$300



**92. PAIR OF CHARLIE'S SHIRTS FROM THE EPISODE, "THE MOTH."** Charlie's black skull design t-shirt and distressed brown t-shirt with tribal print on the shoulders worn in the episode, "The Moth." \$200 – \$300



**94. CHARLIE'S COSTUME FROM THE EPISODE, "WHITE RABBIT."** Charlie's jeans, black sleeveless shirt and scarf worn in the episode, "White Rabbit." \$200 – \$300





**95. MICHAEL'S SEASON ONE COSTUME.** Michael's khaki pants with bloody knee and blue button down sleeveless cutoff shirt worn in Season One. **\$200 – \$300**



**97. MICHAEL'S ISLAND COSTUME.** Michael's orange t-shirt and blue jeans worn on the Island in Seasons One and Two. **\$200 – \$300**



**98. WALT'S COSTUME FROM THE PILOT EPISODE.** Walt's striped polo shirt, tan shorts and distressed K-Swiss shoes worn during the Pilot episode. **\$200 – \$300**

96. No Lot.





**99. WALT'S COSTUME FROM THE EPISODE, "HEARTS AND MINDS."** Walt's white striped polo and jean shorts worn in the episode, "Hearts and Minds." \$200 – \$300



**101. WALT'S POLO SHIRT AND KHAKI SHORTS.** Walt's gray & blue striped polo and khaki shorts worn on the Island in Season One. \$200 – \$300



**100. WALT'S DISTRESSED SHIRT AND LIFE JACKET WORN ON THE RAFT PLUS TRAVEL BAG WITH CONTENTS.** Walt's distressed shirt and life jacket from the episode, "Exodus, Part II." Worn by Walt during the pivotal moments on the raft when the Others first appear and kidnap him. Includes Walt's travel bag containing Gameboy (with Bomberman game), clothes, notepads, etc. \$200 – \$300







**102. SHANNON'S PILOT EPISODE COSTUME.** Shannon's white mini skirt, pink shirt, pink satin jacket, earrings, pendant necklace and silver chain-ball cuff bracelet worn in the Pilot episode., \$200 – \$300



**103. SHANNON'S ISLAND COSTUMES.** Shannon's yellow sleeveless top and olive green mini skirt w/ print design worn in the episode, "Raised by Another." Includes her brown mini skirt, floral print spaghetti strap top and zip-front hoodie worn in the episode, "Born to Run." \$200 – \$300

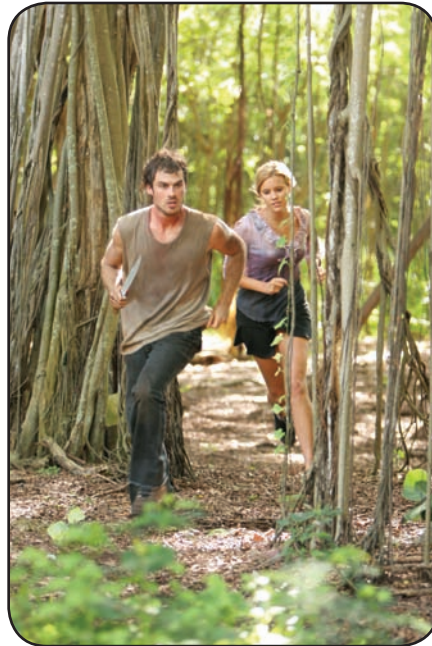

**104. SHANNON'S ISLAND COSTUME FROM THE EPISODE, "HEARTS AND MIND."** Shannon's distressed long-sleeve blouse and black mini skirt worn in the episode, "Hearts and Mind." Seen when she is attacked by the Smoke Monster. \$200 – \$300



**106. BOONE'S PILOT EPISODE COSTUME.** Boone's black pants, blue button down shirt and leather jacket worn in the Pilot episode., \$200 – \$300



**107. BOONE'S COSTUME FROM THE EPISODE, "RAISED BY ANOTHER."** Boone's sleeveless gray t-shirt and jeans worn in the episode, "Raised by Another." \$200 - \$300



**109. OCEANIC AIRLINES PILOT COSTUME.** Oceanic Airlines pilot uniform including jacket, pants, dress shirt, shoes and cap. \$200 - \$300

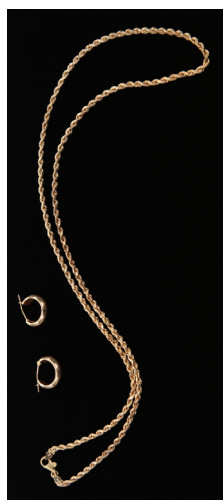

**108. ROSE'S COSTUME FROM THE PILOT EPISODE.** Rose's black pants, pink/salmon sleeveless shirt, pink/salmon sweater, gold necklace and gold earrings worn prominently during the Pilot episode. \$200 - \$300



**110. OCEANIC AIRLINES JUMPSUIT.** Dark blue Oceanic Airlines cargo worker jumpsuit with embroidered Oceanic Airlines logo and pale blue t-shirt. \$200 - \$300





111. OCEANIC AIRLINES EMPLOYEE UNIFORM. Fleece pullover sweater with Oceanic Airlines patch and dark blue short-sleeve shirt with embroidered Oceanic Airlines logo and orange t-shirt. Seen throughout the series. \$200 – \$300



114. JACK'S U.S. PASSPORT AND CUSTOMS DECLARATION. U.S. passport and Customs declaration form belonging to Jack and used to board Oceanic 815. \$200 – \$300



113. JACK'S SEASON ONE BACKPACK. Primary backpack used by Jack throughout Season One to carry various medical equipment, food, water, supplies, etc. \$300 – \$500







**115. JACK'S GREEN MEDICAL CASE.** A green suitcase filled with medical supplies and pharmaceuticals Jack scavenged from the plane wreckage. Used to treat the Survivors. **\$300 – \$500**



**116. JACK'S HALLIBURTON.** Previously belonging to the Marshal Edward Mars, who escorted Kate on Oceanic Airlines Flight 815, this Halliburton is seen throughout the season containing the majority of the firearms available on the Island. Jack takes it upon himself to safeguard this precious case. **\$400 – \$600**



**117. KEY AND NECKLACE TO THE HALLIBURTON BRIEFCASE.** Key and necklace to a Halliburton briefcase belonging to the Marshal, Edward Mars, from the episode, "Whatever the Case May Be." Kate and Jack find the key buried along with the marshal's body which they use to open the briefcase and discover a cache of guns and Kate's toy airplane. **\$200 – \$300**





118. JACK'S MEDICAL ACHIEVEMENT AWARDS. Eleven (11) medical achievement awards for Jack Shephard. Includes a desk name plaque during Seasons One and Two. \$200 – \$300



119. JACK'S FRAMED MEDICAL DEGREES. Four (4) framed medical degrees for Jack Shephard. Includes a Bachelor of Science in Biology from UCLA, Doctor of Medicine from UCLA, medical license from the National Board of Medical Examiners and a membership to the American Thoracic Society. Framed certificates measure 13 in. x 15 in. \$200 – \$300

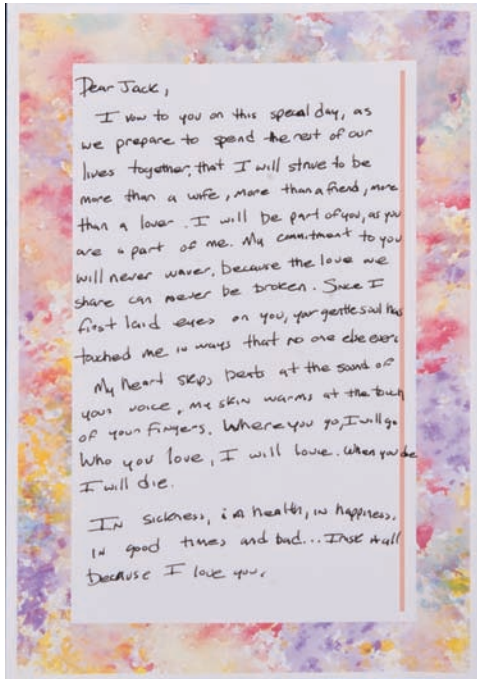

120. JACK'S WEDDING VOWS FROM EX-WIFE SARAH. Written wedding vows from Sarah to Jack. Prior to the ceremony, Jack took these vows from their hotel room, and his father, Christian, read a passage from them while sitting poolside in the episode, "Do No Harm." \$200 – \$300



122. JACK'S BURGUNDY MEDICAL CASE. A burgundy suitcase filled with medical supplies and pharmaceuticals Jack scavenged from the plane wreckage. Used to treat the Survivors. \$300 – \$500

121. No Lot.



**123. KATE'S U.S. PASSPORT AND POLICE MUG SHOT PRINTOUT.** Kate's U.S. passport and copy of a police mug shot, as carried by Marshall Edward Mars, whose custody Kate was under when Oceanic Flight 815 crashed in the episode, "Tabula Rasa." After years of pursuing Kate for the murder of her stepfather, Mars finally apprehends Kate in Australia and secures their fateful seats on Oceanic Airlines Flight 815. **\$200 – \$300**



**125. KATE'S METAL HANDCUFFS FROM THE PILOT EPISODE.** Kate's metal Smith & Wesson handcuffs from the Pilot Episode. Kate is seen wearing these handcuffs on Oceanic Flight 815 before the crash and shortly following, until she is able to free herself. **\$200 – \$300**



**126. KATE'S TOY AIRPLANE FROM SEASON ONE.** Kate's toy airplane, a Douglas DC-3 propeller aircraft, is the key prop in her life story prior to Oceanic Flight 815 crashing onto the Island. The plane belongs to Tom, Kate's childhood sweetheart. Kate and Tom bury the plane in a time capsule, which they then dig up as they wait for the time for Kate to meet up with her dying mother. Measures approx. 5 in. long with the number "5025" marked on the wing. The plane is first seen in the episode, "Whatever the Case May Be," but is a recurring theme and seen in three other episodes of the series. Two prop toy airplanes in different states of disrepair are present in this lot. **\$600 – \$800**





127. **KATE'S SEASON ONE BACKPACK.** Primary backpack used by Kate throughout Season One on the Island. \$200 – \$300



129. **KATE'S WALLET, NM DRIVER'S LICENSE AND CREDIT CARDS.** Kate's red wallet with NM driver's license and credit cards under the alias, "Monica Ryan," during her involvement in a bank robbery in the episode, "Whatever the Case May Be." \$200 – \$300



128. **KATE'S MINI POCKET KNIFE AND WHITTLING STICK.** Kate's mini Kershaw pocket knife and whittling stick used on the Island in Season One. \$200 – \$300



130. **KATE'S KNIFE WITH SHEATH.** Kate's metal knife with wooden handle and leather sheath used by Kate in Season One. \$200 – \$300



**131. KATE AND TOM'S LUNCHBOX TIME CAPSULE WITH CONTENTS.** Kate and Tom Brennan's lunchbox time capsule from the episode, "Born to Run." Includes lunch box, Kate's iconic toy airplane, Mickey and Minnie Mouse statues, book, ribbon, ring, necklace, newspaper clipping, cassette tapes, baseball cards, etc. \$400 – \$600

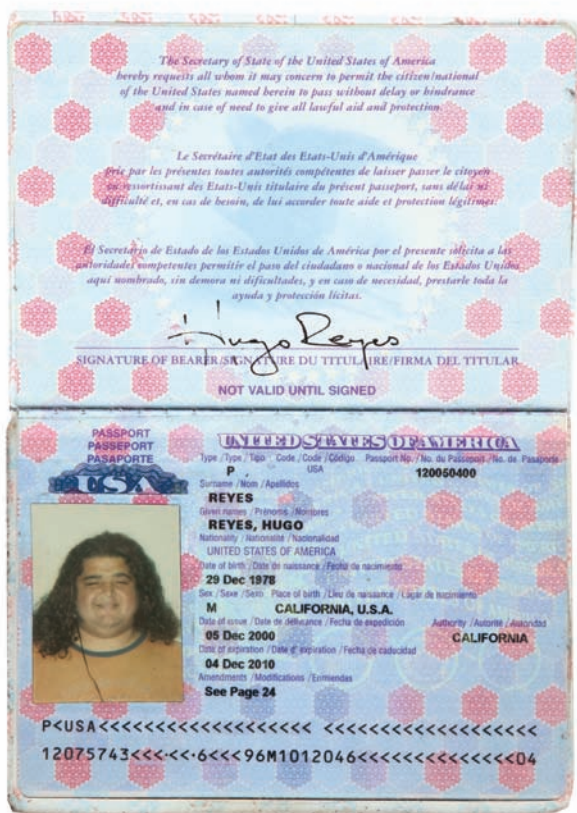

**132. HURLEY'S U.S. PASSPORT.** Hurley's U.S. passport featuring his color photo with the name, "Reyes, Hugo," born on "29 Dec 1978." Seen in the episode, "Exodus, Part 2." \$200 – \$300



**133. HURLEY'S CD/MP3 PLAYER AND HEADPHONES.** Hurley's Panasonic SL-SX430 portable CD/MP3 player that he brought onboard Oceanic Airlines Flight 815 and occasionally used on the Island until the battery finally died in the episode, "...In Translation." \$200 – \$300

134. No Lot.





139. **HURLEY’S SPANISH COMIC BOOK.** Spanish translation of Green Lantern and Flash comic book entitled, “Green Lantern/Flash: Faster Friends, Part I.” This crisp copy was brought on board Oceanic Airlines 815 by Hurley. **\$200 – \$300**

135. **HURLEY’S WINNING MEGA LOTTO JACKPOT TICKET.** The winning \$114 million Mega Lotto Jackpot ticket with the numbers 4, 8, 15, 16, 23 and mega number 42 -- numbers that recur throughout the series. Hurley buys the ticket while still working for Mr. Clucks. Rather than being happy with winning the lottery, Hurley considers it a curse and fears that his life will change. Seeing the numbers again on the Island only confirms his belief in this unexplainable curse. **\$600 – \$800**



136. **BOX OF MEGA LOTTO JACKPOT PING PONG BALLS.** Box of Mega Lotto Jackpot ping pong balls, including the winning numbers: 4, 8, 15, 16, 23 and 42. This is the lottery that Hurley wins a \$114 million prize starting a chain of bad luck, which culminates in him crashing on the island. From the episode, “The Numbers.” **\$300 – \$500**



137. **GIRLS’ SOCCER TEAM BACKPACKS WITH HURLEY’S WINNING MEGA LOTTO JACKPOT NUMBERS.** Six (6) blue backpacks for a girl’s soccer team Hurley sees while running through the airport on his way to board Oceanic 815. Each pack exhibits a single number, in all, making up The Numbers, which were Hurley’s winning Mega Lotto Jackpot numbers - “4,8,15,16,23,42.” Seen in the episode, “Exodus, Part 2.” **\$200 – \$300**





**140. HURLEY'S SHIRT-TURNED-FISHING-NET.** Hurley's shirt (Ecko brand, size 6XB), short-sleeve button-down plaid shirt, worn and later used by Hurley to catch fish. Attached to the shirt are tree branches acting as a frame for the net which Hurley uses to attempt to catch fish for the Survivors. Although unsuccessful, Hurley's effort and constant optimism endears himself to the other Survivors, as well as becoming a fan-favorite. **\$200 – \$300**



**141. HURLEY'S SET OF PROKENNEX BRAND GOLF CLUBS.** Set of Prokennex brand golf clubs initially discovered by Locke and Ethan among the scattered luggage and later given to Hurley. The set includes eight clubs, two drivers, one putter, seven balls with tees and carrying bag. Used by various Survivors during the tournament set up by Hurley, as well as by others throughout the series. **\$400 – \$600**



**142. HURLEY'S CONNECT FOUR GAME.** Hurley plays this Connect Four game while at Santa Rosa Mental Health Institute. It is upon hearing The Numbers from inmate, Leonard, that Hurley decides to use them for the Mega Lotto, and subsequently wins the \$114 million jackpot in the episode, "Numbers." **\$200 – \$300**





**143. PAIR OF IMPROVISED GOLF COURSE HOLE MARKERS CREATED BY HURLEY AND BUCKET OF GOLF BALLS.** Pair of bamboo staffs with parts of a torn-off red Hawaiian shirt affixed on top, measuring 7 and 5 ft. tall, respectively, used as golf course hole markers. As another example of Hurley's infectious enthusiasm, Hurley finds some golf clubs among the scattered luggage and concocts an idea to create a two-hole three par golf course on the Island to keep everyone's spirits up. Initially skeptical, everyone eventually joins in on the fun, including Jack and Sawyer. Included with bucket of golf balls. **\$200 – \$300**



**146. SAWYER'S IMPROVISED READING GLASSES FROM SEASON ONE WITH ASSORTED SPLIT PRESCRIPTION GLASSES.** After crashing onto the Island, Sawyer shows an odd passion for reading literature, but soon begins experiencing headaches. Coming to his aid, Jack realizes he is farsighted, and gives him a pair of glasses welded together to match his prescription. Seen in the episode, "Deus Ex Machina." Comes with an assortment of unmatched miscellaneous glasses split at the bridge which Jack and Sayid used to cobble together Sawyer's glasses. **\$400 – \$600**



**145. SAWYER'S SEASON ONE AND TWO BACKPACK.** Sawyer's primary backpack used throughout Seasons One and Two. Used to carry water and food through the jungle. **\$300 – \$500**

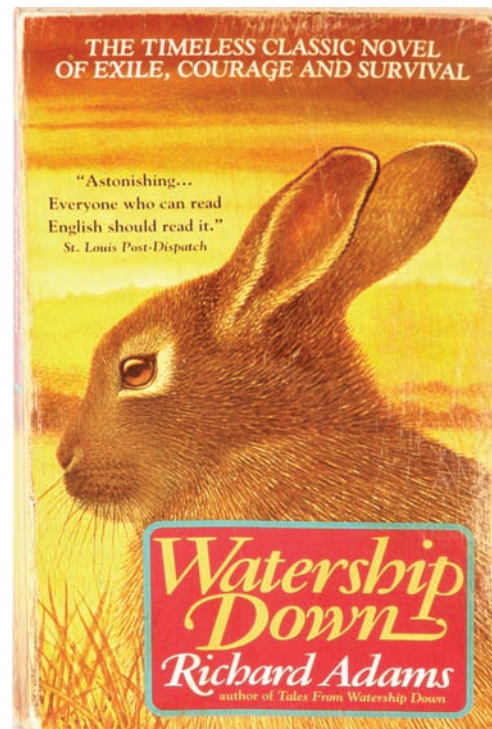

**147. SAWYER'S PAPERBACK COPY OF "WATERSHIP DOWN."** The paperback, originally belonging to Boone, is found with Sawyer after the crash. As conforming to his peculiar appetite for literature, Sawyer is seen reading from the book in several episodes during the season. **\$300 – \$500**

144. No Lot.



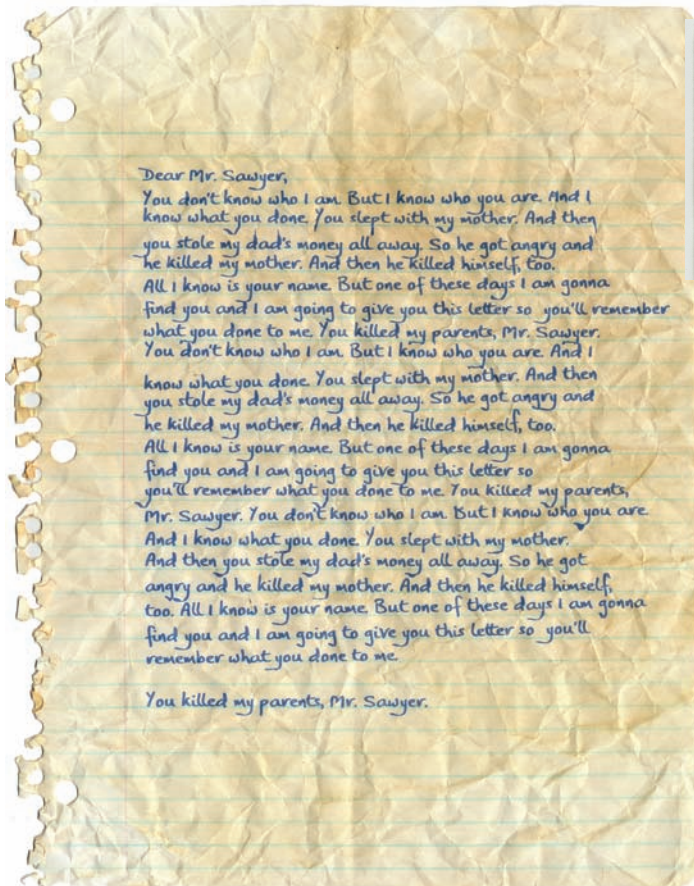

**148. SAWYER'S LETTER TO THE MAN WHO MURDERED HIS PARENTS.** Penned in 1976 by an 8-year-old James Ford on a torn-off sheet of lined notebook paper during his parents' funeral, this letter is addressed to "Mr. Sawyer," the grifter who Sawyer deems responsible for his parents' deaths in the episode, "Confidence Man." At the age of 19, James Ford takes up the name, "Sawyer," and begins carrying the letter with him at all times in the event he ever meets the real Sawyer. Includes the original letter-size envelope with "America's Bicentennial, Knoxville, Tennessee 1976" sticker affixed. **\$400 - \$600**

**150. LOCKE'S OCEANIC AIRLINES BOARDING PASS AND CUSTOMS DECLARATION.** Oceanic Airlines Flight 815 boarding pass and U.S. Customs declaration form belonging to Locke. **\$300 - \$500**



**149. SAWYER'S BRIEFCASE WITH FAKE OIL REPORT FOR OIL SCAM.** Brown briefcase containing fake Kingfield Oil report forms, bank reports, pens, etc. Used by Sawyer during a scam in the episode, "Confidence Man." **\$200 - \$300**

**151. LOCKE'S BACKPACK.** Locke's green and brown backpack. **\$200 - \$300**





**152. LOCKE'S KNIFE SET AND RIMOWA TROPICANA TROLLEY CASE.** Locke's prized knife set that he takes with him on a planned Australian walkabout trip in the Outback – a trip that was refused to him on grounds of him being in a wheelchair and subsequently led to his fateful seat on Oceanic flight 815. Once on the Island, while he kept the Master Bowie as his primary knife, Locke frequently gave his knives to other people to use. Housed in a polished aluminum Rimowa Tropicana Trolley case that measures 20 in. x 15 in. x 8 in., the knife set consists of seven knives that are identified as: · Ka-Bar full-size USMC serrated edge (used by Boone) · Tekna Wilderness Edge · United Cutlery Sentry Serrated Tanto · Master Jaguar (used by Kate) · United Cutlery Delta Defender · Buck Nighthawk Master · Master Bowie. An extensive array of weapons that Locke uses prominently on the Island, these knives all play crucial roles in various situations. They are a part of Locke's persona and an extension of Locke himself. Also Included within the case are various survival/camping gear, including a first-aid kit, several maps, MREs, survival guide, shovel, lamp and sewing kit. **\$2,000 – \$3,000**



**153. LOCKE'S HERO WHEELCHAIR.** Locke's wheelchair is the symbol of his ultimate shame and the proverbial chip on his shoulder. It is the sight of the wheelchair that caused Locke to be denied entry to the Walkabout Tour of Australia and consequently led Locke to be on Oceanic Airlines Flight 815. Following the crash, he is miraculously healed. **\$400 – \$600**



**154. LOCKE'S MASTER BOWIE KNIFE WITH STUDIO BLOOD STAINS.** Metal knife [#7], Locke's Master Bowie with partial serrated edge and blade exhibiting studio blood staining and repair at top of wooden handle with green tape. Used by Locke in Seasons One and Two. **\$800 – \$1,200**



**155. COLLECTION OF RUBBER STUNT MASTER BOWIE KNIVES BELONGING TO LOCKE.** Four (4) rubber versions (one comes with sheath) of Locke's Master Bowie knife used in Seasons One and Two. \$400 – \$600

**156. LOCKE'S SPECIAL EFFECTS MASTER BOWIE KNIFE.** Metal knife [#4], the Master Bowie with partial serrated edge and studio-cropped special effects tip, used by Locke when he throws his Master Bowie knife into the tree as he teaches Walt the art of knife throwing in the episode, "Special." \$600 – \$800

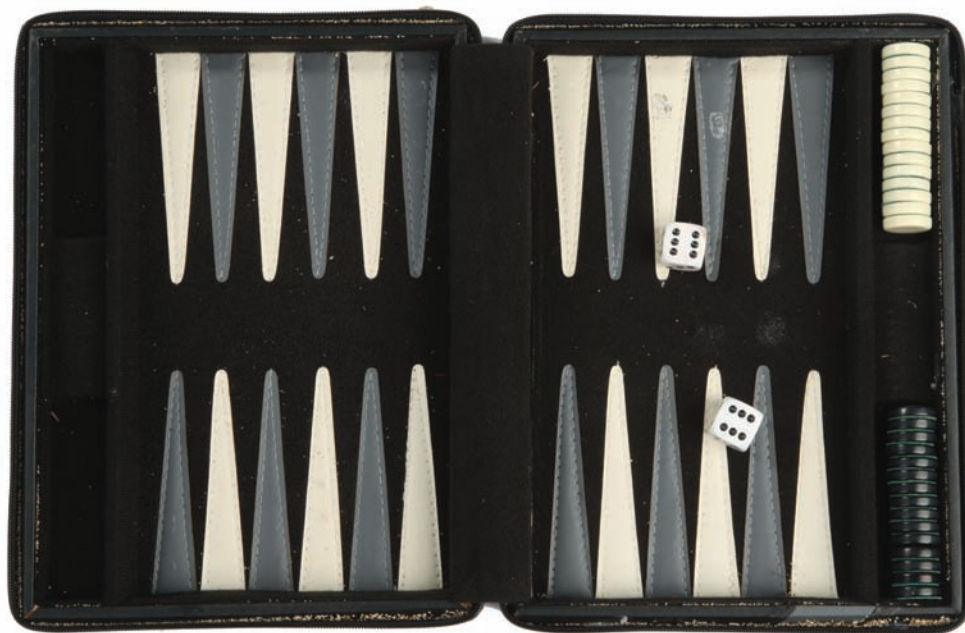

**157. LOCKE'S BACKGAMMON SET.** Travel backgammon set belonging to Locke and seen in Part Two of the pilot episode, when Locke teaches Walt the rules of the game on the beach. Locke describes backgammon as a better game than checkers and that the game is over 5,000 years old, referring to the Mesopotamian royal game of Ur. Locke says to Walt, "There are two players. One side is light, and one side is dark," an ominous foreboding of one of the show's main themes. \$300 – \$500





159. LOCKE'S TAN CANVAS BACKPACK. Locke's tan canvas backpack. \$200 – \$300



161. SAYID'S KORAN AND ARCHIVE OF CIA SURVEILLANCE MATERIAL AND EQUIPMENT. The archive of surveillance material includes folders, photos, manuals, reports, binders and a CD. This archive was provided to Sayid in the episode, "The Greater Good." The CIA proposes if Sayid will infiltrate the terrorist cell through his friendship with Essam, the CIA will tell Sayid where he can find Nadia. Includes two smoke alarms, smoke detector surveillance chip and Sayid's copy of the Koran. \$200 – \$300



160. SAYID'S OCEANIC AIRLINES BOARDING PASS, IRAQI PASSPORT AND OTHER BELONGINGS. An Oceanic Airlines Flight 815 boarding pass, Iraqi passport, U.S. Customs declaration form, and photo of Nadia belonging to Sayid. \$200 – \$300



162. SET OF THREE (3) SAYID PHOTOS OF NADIA. Nadia is Sayid's childhood friend and long lost love. They reunite when Sayid returns as one of the Oceanic Six, but soon after she is killed in a hit-and-run incident. Years prior, featured in the episode, "Solitary," Nadia is imprisoned by the Iraqi Republican Guard and escapes with Sayid's help, Nadia implores him to come with her; Sayid refuses and she gives him one of these photos. \$200 – \$300



**163. JIN'S PERSONAL BELONGINGS.** Pair of South Korean passports and a filled-out U.S. Customs declaration form belonging to Jin and used for Ocean Airlines Flight 815. Includes Jin's wallet with South Korean currency and a pair of S. Korean driver's licenses. **\$200 – \$300**

**165. "ROLEX" WORN BY JIN AND LATER GIVEN TO MICHAEL.** Two-tone gold and stainless steel replica Rolex Cosmograph watch with some scuff marks worn by Jin. Prior to Flight 815, Mr. Paik gives Jin two identical Rolexes to deliver: one to Sydney, Australia and the other to Los Angeles. Jin makes the Sydney delivery, but does not complete the mission before the crash. While on the Island, Michael discovers the remaining watch and decides to wear it. After a brief scuffle, Michael returns it to Jin, but shortly thereafter Jin gives the watch to Michael. **\$300 – \$500**



**164. JIN'S FISHING NET AND FISHING POLE.** Jin's fishing net seen when Hurley asks Jin to teach him how to fish in the episode, "Hearts and Minds." Measures 136 in. diameter. Includes fishing pole measuring 98 in. long. **\$200 – \$300**

166. No Lot.





167. COLLECTION OF HANDCUFFS WORN BY JIN. Collection of handcuffs, some metal and some rubber, worn by Jin in the episode, "House of the Rising Sun." Some are cut. \$200 – \$300



169. SUN'S OCEANIC AIRLINES BOARDING PASS AND PASSPORTS. An Oceanic Airlines Flight 815 boarding pass, a pair of South Korean passports, and a U.S. Customs declaration form belonging to Sun. \$200 – \$300



168. "ROLEX" THAT JIN DELIVERS FOR MR. PAIK IN AUSTRALIA WITH PRESENTATION LETTER. Of the two identical Rolex Cosmograph watches Mr. Paik gives to Jin to deliver, this is the watch that was delivered in Sydney, Australia. The other was destined for Los Angeles aboard Flight 815 but never made it due to the crash. This replica Rolex watch is in mint condition and is housed in a replica Rolex case. Accompanied with a signed letter by Mr. Paik on "Paik Industries" letterhead thanking the recipient for years of loyal service. Seen in the episode "...In Translation." \$600 – \$800

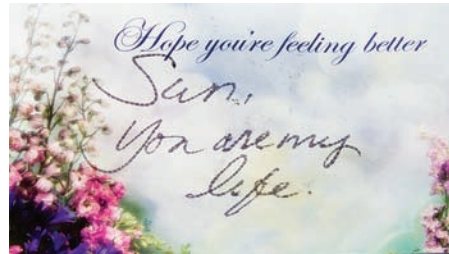

170. JIN AND SUN'S WEDDING ANNOUNCEMENT AND OTHER PERSONAL BELONGINGS. Sun and Jin's newspaper wedding announcement in two newspapers, Jin's miscellaneous Korean buttons, Sun's University diploma and card that came with flowers from Jin. Includes Sun's personal belongings including a Korean driver's license, multiple CA driver's licenses, four Paik Industries business cards, as well as a small brown photo album with nine photos of Sun and Jin including photos of their baby, family photos, wedding photo and photo when they were young. \$200 – \$300

171. No Lot.

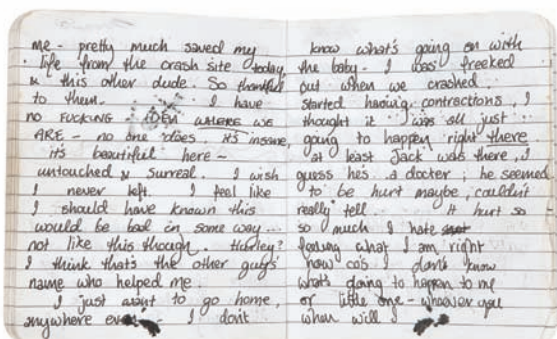
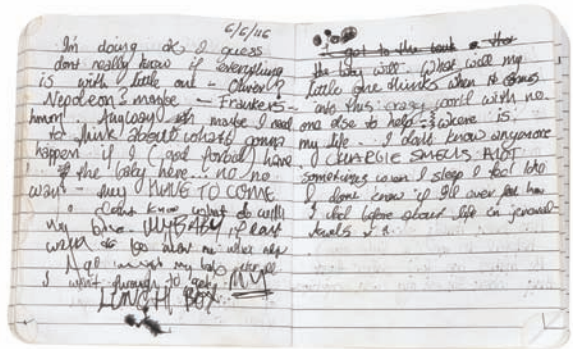
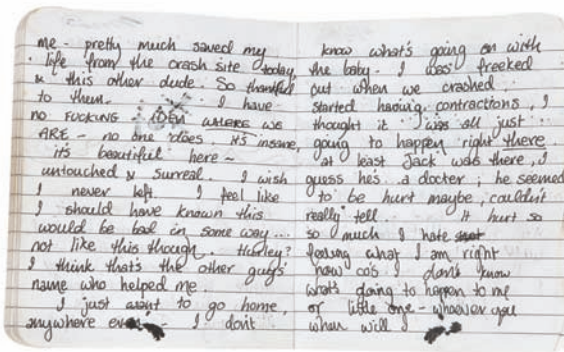
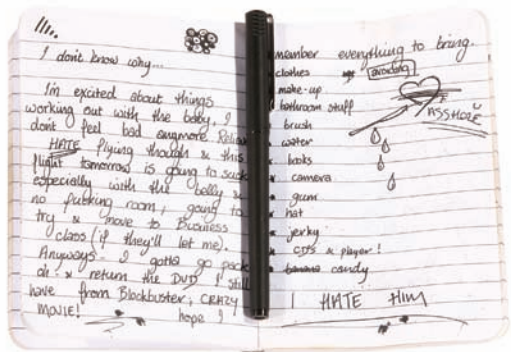

172. CLAIRE'S DIARY. Claire is frequently seen writing in her diary throughout her time on the Island, a habit she has kept from before the crash. After she was kidnapped by the Others, Charlie secretly reads the diary in hopes of finding clues to her whereabouts. The diary was also used after her return to try and recover her lost memories suffered while she was kidnapped. Comes with pen. \$400 - \$600



173. FOUR (4) SCORCHED MODEL OCEANIC AIRPLANES FROM CLAIRE'S DREAM. Four (4) scorched model Oceanic airplanes from a plane mobile hanging above a crib when the Others kidnap Aaron. Measure 6 in. - 7 in. each. \$200 - \$300

174. CLAIRE'S PROP BABY, AARON, IN BJORN. Baby doll wrapped in a bjoorn seen in the episode, "Exodus, Part II." Includes yarn booties, mittens, blue sheet, extra balls of yarn and seashells. \$200 - \$300





175. **BABY AARON'S CRIB.** Aaron's primitive wooden crib built by Locke and given to Claire on her birthday for her soon-to-be-born baby in the episode, "Numbers," and seen prominently in the campsite thereafter. \$400 – \$600



176. **CHARLIE'S OCEANIC FLIGHT 815 BOARDING PASS AND PERSONAL BELONGINGS.** Includes an Oceanic boarding pass, watch, four bags of prop heroin and plastic wrist restraints. \$300 – \$500

177. **CHARLIE'S PERSONAL BELONGINGS.** Miscellaneous personal belongings of Charlie including a lyric notebook, prop heroin bags, mini notepad, jewelry, etc. Seen throughout the season. \$300 – \$500





**178. CHARLIE'S "DS" RING.** This ring, bearing the initials, "DS," was worn by Charlie on his right hand middle finger and is a Pace family heirloom. It bears the initials of Dexter Stratton, Charlie's great-grandfather. The ring was passed down to Charlie's brother, Liam, and he named their band, "Drive Shaft," after the initials on the ring. Liam, however, gives the ring to Charlie, deeming him more of a family man with a greater likelihood of passing the ring along to an heir. Charlie wore the ring for the 91 days he survived on the Island, and it is featured prevalently in the episode, "Greatest Hits." **\$1,000 – \$1,500**



**179. CHARLIE'S BLINDFOLD WITH REFERENCE PHOTO.** Used when Charlie was hanging from a tree in the jungle after being kidnapped by Ethan in the episode, "Special." Also includes reference photo of Charlie wearing the blindfold. **\$300 – \$500**



**180. CHARLIE'S "FATE" HAND BANDAGES AND GAUZE.** Charlie's hand bandages and gauze with "FATE" written on them. Charlie writes the word "LATE" on his bandages soon after the crash and later changes it to "FATE," symbolizing a reoccurring theme on LOST: fate vs. free will. Seen in the pilot episode. Also includes reference photo of bandages on Charlie's hand. **\$300 – \$500**



**181. CHARLIE'S "DRIVE SHAFT" PARAPHERNALIA.** Includes "DS" stickers of varying sizes, production material for the Butties Diapers commercial featuring Drive Shaft, two canvas director's chairbacks from the "DS" video session and sheet of "DS" stickers measuring approx. 11 in. x 15 in. **\$200 – \$300**

182. - 183. No Lot.



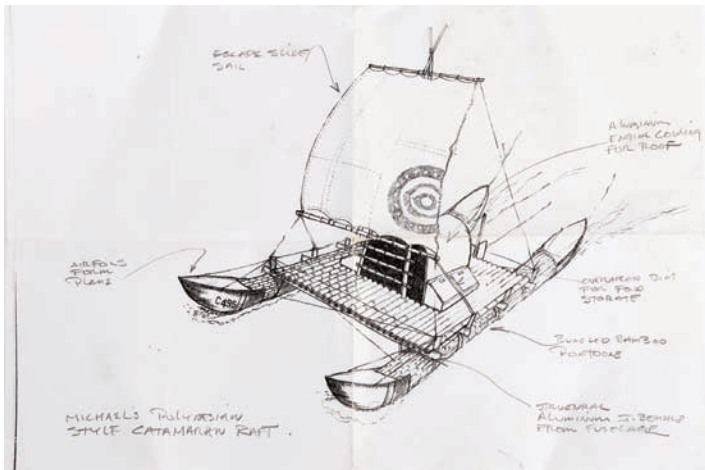
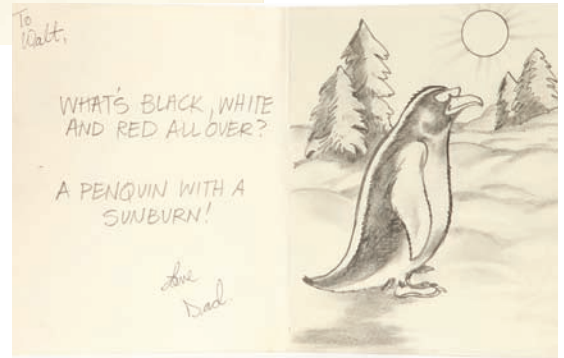

**184. MICHAEL'S RAFT DIAGRAM.** Construction diagram of the catamaran-style raft that Michael and a team of survivors are building. Diagram measures 11 in. x 14 in. The raft features prominently in the season finale episode, "The Exodus." **\$200 – \$300**

**185. MICHAEL'S SKETCHES DRAWN FROM THE HOSPITAL.** Cartoon sketches that Michael draws on the cover and inside of a homemade greeting card while he was recovering from a broken leg in the hospital. Seen during the flashback of the episode, "Special." **\$200 – \$300**



**186. BOX CONTAINING LETTERS AND CARDS FROM MICHAEL TO WALT.** 9 in. x 6 in. wooden box containing all the letters and cards that Michael sent Walt over the years that were intercepted by Susan and never shown to Walt. Seen in the episode, "Special." **\$200 – \$300**





**187. MICHAEL AND WALT’S PERSONAL BELONGINGS.** U.S. passport for Michael with the alias, “Kevin Johnson,” given to him by Tom Friendly who orders Michael to pose as a deck hand on Widmore’s freighter, the Kahana. Also includes two (2) Oceanic Airlines Flight 815 boarding passes for both Michael and Walt. Includes Walt’s school work, pencil and pencil holder, binder, notebook, etc. Accompanied by two framed photos of Michael and baby Walt, each measuring approx. 4 in. x 6 in. **\$200 – \$300**



**189. WALT’S GAMEBOY ADVANCE SP.** Walt’s Gameboy Advance SP, which comes with “Cabela’s Big Game Hunter” game seen in various episodes of the season. **\$200 – \$300**



**188. WALT’S SPANISH COMIC BOOK.** Spanish translation of Green Lantern and Flash comic book entitled, “Green Lantern/Flash: Faster Friends, Part I.” Brought on board Oceanic 815 by Hurley and later found by Walt amidst the wreckage. **\$200 – \$300**



**190. SHANNON’S PERSONAL BELONGINGS.** Includes a crossword puzzle, inhaler, nail polish, sunglasses, hair brush, sunblock and Swiss cross necklace. **\$200 – \$300**





**191. BOONE'S PERSONAL BELONGINGS.** Collection of personal effects belonging to Boone including CA driver's license, Oceanic Airlines Flight 815 boarding pass, checkbook and credit cards seen in the episode, "The Greater Good." \$200 – \$300



**193. U.S. MARSHAL, EDWARD MARS', PERSONAL BELONGINGS.** Edward Mars' U.S. passport, two ID cards, watch, wedding ring, ball chain necklace and other items. \$200 – \$300



**194. BOONE'S HUNTING KNIFE.** Boone's metal Ka-Bar brand hunting knife, given to him by Locke, as a motivational tool in the episode, "Hearts and Minds." Includes stamped USMC leather sheath. \$300 – \$500

**192. OCEANIC FLIGHT 815 BOARDING GATE SIGN.** Oceanic Flight #815 boarding gate sign constructed from wood and measuring approx. 4 ft. long x 18 in. tall. \$300 – \$500

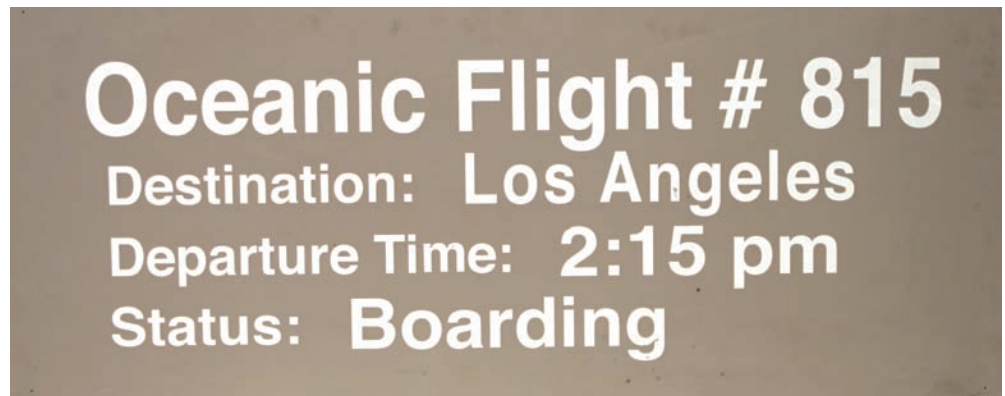

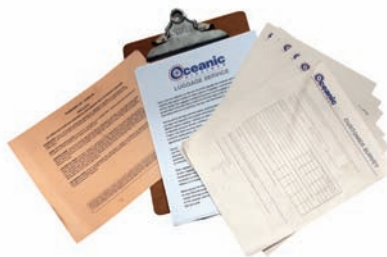

**196. SET OF OCEANIC AIRLINES PILOT ID BADGES, LUGGAGE TAGS AND OTHER ITEMS FROM THE PILOT EPISODE.** Set of Oceanic Airlines items as seen in the crash sequence of the pilot episode. Includes Oceanic Airlines branded carry-on bag, water bottle, in-flight magazine, cloth napkin, headset, oxygen mask and life preserver vest. All items appear prominently during the unforgettable sequence when Oceanic Airlines Flight 815 suffers a mid-air break-up and crashes onto the Island. Accompanied by Oceanic Air Emergency First Aid kit and Safety Brochure. Includes a collection of Oceanic Airlines items including two employee IDs, three pilot's wings, employee name tags and luggage tags. Also includes Oceanic customer survey forms on a clipboard and Oceanic Airlines flight bag. **\$300 – \$500**



**198. IMPROVISED SURVIVORS' TOOLS MADE FROM THE OCEANIC AIRLINES 815 WRECKAGE.** Collection of improvised tools made by the Survivors from the scrap metal wreckage of Oceanic Airlines 815. **\$200 – \$300**

197. No Lot.



**199. SET OF THIRTEEN (13) OCEANIC AIRLINES-BRANDED WATER BOTTLES.** Set of thirteen (13) Oceanic Airlines-branded half-liter bottles of "natural" drinking water in various conditions. Created for the production of the show. Can be seen throughout the Pilot episode. **\$200 – \$300**





200. **BINDER USED FOR THE EULOGY AT THE FIRST FUNERAL ON THE ISLAND.** Wedding binder with scorched cover and edges discovered by Claire in the wreckage holding information for Steve and Kristen's (a couple killed in the crash) wedding plans. Claire uses this album during the eulogy for the group funeral. **\$300 – \$500**

201. **ISLAND TORCHES USED BY THE SURVIVORS IN SEASONS 1 & 2.** Four (4) island torches used by the survivors of Oceanic Airlines 815 throughout the first two seasons. Made of wood measuring approx. 30 in. long. Includes four (4) flashlights tied together and used as a surgical/medical overhead light when Jack operates on Boone. **\$200 – \$300**



202. **VINCENT'S COLLAR AND LEASH.** Vincent's collar (complete with bone shaped I.D.) and leash with two (2) tennis balls and Australia Department of Agriculture's certificate of export seen throughout the season. Vincent was Walt's yellow Labrador retriever that survived the crash. **\$200 – \$300**

Australia Department of Agriculture  
Fisheries and Forestry  
Sydney Office  
Certificate for Export (under license of DOP BA, DOP BC) of:  
Household pet

**Important!**  
Before you start to complete this form please read the notes on the inside cover. The pet covered by this certificate must NOT be allowed into the national environment in the United States.

**This certificate MUST accompany the consignment**

Please use BLOCK LETTERS

1. Country of dispatch: AUSTRALIA

2. Supplier's name: MURIEL SIMONS  
Supplier's full postal address: 14 QUENBERTON WAY, MURIEL, AUSTRALIA. Australia 421 - 101

3. Nature of consignment: (Please tick appropriate boxes)  
 • dog  • fish  • rabbit  • insect   
 • cat  • bird  • reptile  • other   
 Total number of pets comprising the consignment: \_\_\_\_\_ Date of dispatch: \_\_\_\_\_

Please complete the details below. You may if you prefer, attach a copy of the invoice showing the scientific, common name and number of pets. If you have done so please tick the box opposite and go to Question 4.

Scientific name (genus and species)	Common name	Total number
Canis lupus familiaris	LABRADOR RETRIEVER	1

4. Consigner's name: MURIEL SIMONS  
Consigner's full postal address: 14 QUENBERTON WAY, MURIEL, AUSTRALIA. Australia 421 - 101

I the undersigned certify that the animals forming the present consignment are not known to have originated from a source infected by infectious Haemorrhagic Septicaemia (IHS), Viral Haemorrhagic Septicaemia (VHS) or Spring Viraemia of Animals (SVA).

Date at \_\_\_\_\_ in \_\_\_\_\_  
 Stamp or Official Service Name of official service  
 Signature Name in BLOCK letters Function of Signatory officer

APP 14 Rev 04





**203. FOUR (4) VIRGIN MARY STATUES.** Four (4) Virgin Mary statues seen throughout Season One. Includes two plastic, one plaster and one broken plaster statue with prop bag of heroin. \$400 – \$600



**204. COLLECTION OF ROUSSEAU'S MAPS.** Set of maps of the island belonging to Rousseau with extensive hand notations throughout. Also includes pencils, notes, erasers, etc. Measuring 22 in. x17 in. Seen in the episode, "Solitary," as well as numerous other episodes. \$300 – \$500



**205. CRYSTALLIZED BLACK ROCK DYNAMITE.** Ten (10) prop sticks of crystallized dynamite from the *Black Rock*, dirty Oceanic towel, a fuse wound around a wooden spool and a box of matches to ignite the dynamite. \$200 – \$300





**206. BLACK ROCK PROP DYNAMITE IN CRATE.** Collection of 15+ *Black Rock* prop dynamite sticks in varied condition. A cache of extremely old, highly-unstable dynamite was discovered in the hold of the *Black Rock*, a 19th Century British trading ship that was found shipwrecked on the island. Some are clean and some show studio distress “crystallizing.” Includes a 20 in. x 16 in. wooden crate marked “EXPLOSIVES” in white paint. **\$300 – \$500**

**208. WINE BOTTLE WITH MESSAGES FROM THE RAFT.** Surviving members of Oceanic 815 write messages on slips of paper, inserted in the bottle and give to the members attempting the raft getaway, in the episode, “Exodus, Part 1.” Later found in Season Two washed ashore following the destruction of the raft. **\$300 – \$500**



**207. TWO (2) CRATES FILLED WITH SIX (6) VIRGIN MARY STATUES.** Two (2) crates filled with six (6) Virgin Mary statues, all plastic. The Virgin Mary statues were used to smuggle heroin out of Africa. Crate measures approx. 22 in. x 15 in. x 14 in. and the statues measures 12 in. **\$400 – \$600**





211. **RADAR AND OTHER EQUIPMENT USED ON ESCAPE RAFT IN SEASON ONE FINALE.** Small radar array and scope used in the Season One finale, “Exodus Part II.” Sayid, Jin, Michael and Walt used the radar aboard the raft while escaping the island. Includes Michael’s cell phone, two compasses, makeshift lamp, 25mm flares, prop lamp oil and a plastic cooler measuring 13 in. x 15 in. x 24 in. **\$200 – \$300**



212. **SEASON ONE PRODUCTION ARTWORK.** Season One production art. Includes original pencil sketches and production blueprints (about 50% hand-drawn/50% photocopy) of various sets, vehicles and shoot locations of iconic places like: The beach plane crash site, cave set, Sydney airport, Jack’s infirmary cave, Rousseau’s dugout bunker, exterior of “the hatch,” Sawyer’s tent, Sun and Jin’s apt., lottery drawing set, Michael’s raft, Black Rock and much more! Includes art from episodes: 101-123. Approx: 140+ pieces, ranging in sizes from: (8 ½ in. x 11 in.) to (2 ft. x 3 ft.). **\$400 – \$600**



**213. OCEANIC AIRLINES 815 BOEING 777 DIGITAL MAQUETTE.** Boeing 777 digital maquette which was scanned and digitally rendered for the CGI flight/crash sequences. Constructed of polyfoam, measuring approx. 70 in. long. **\$300 – \$500**



**214. SET DESIGN MODEL OF THE OCEANIC AIRLINES 815 INTERIOR.** Set design model of the Boeing 777 Oceanic Airlines Flight 815 aircraft interior. Shows a cross section of the fuselage exhibiting three rows of passenger seats with central aisle and overhead storage bins. Constructed of foamcore and measuring 12 ½ x 10 in. **\$200 – \$300**





**215. SANTA ROSA MENTAL HEALTH INSTITUTE SIGN.** Santa Rosa Mental Health Institute is a mental health treatment facility Hurley and Libby were both patients at during various episodes throughout the show. Sign is constructed of wood, fiberglass and polyfoam, measuring 6 ft. x 10 ft. Exhibits overall wear and piece missing at corner of base. \$200 – \$300



**216. SET DESIGN MODEL OF THE SWAN STATION HATCH.** Set design model of the Swan station hatch, as excavated, revealing the covered metal cylindrical entrance as first seen in the episode, "All the Best Cowboys Have Daddy Issues." Constructed of foamcore and wood, airbrushed with hand-applied details. Measures 19 in. x 22 in. x 11 in. \$300 – \$500



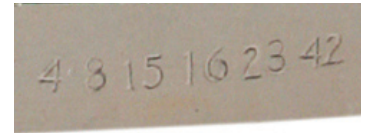

**217. SWAN STATION HATCH DOOR.** The Hatch door to Swan station with the Numbers (4 8 15 16 23 42) stamped on the door frame. Constructed of wood, painted to resemble steel, with a plexiglass window. Measures 27 ½ in. x 32 in. x 3. **\$1,000 – \$1,500**



**218. THE HATCH.** The Hatch was one of two entrances to the Swan station. This entrance was embedded in the ground and was discovered by Locke and Boone in Season One. Constructed of rigid polyfoam and painted to resemble steel. Measures 82 in. x 132 in. \* Special shipping arrangements will apply. **\$1,000 – \$1,500**

# Get LOST On Blu-ray™ Hi-Def And DVD

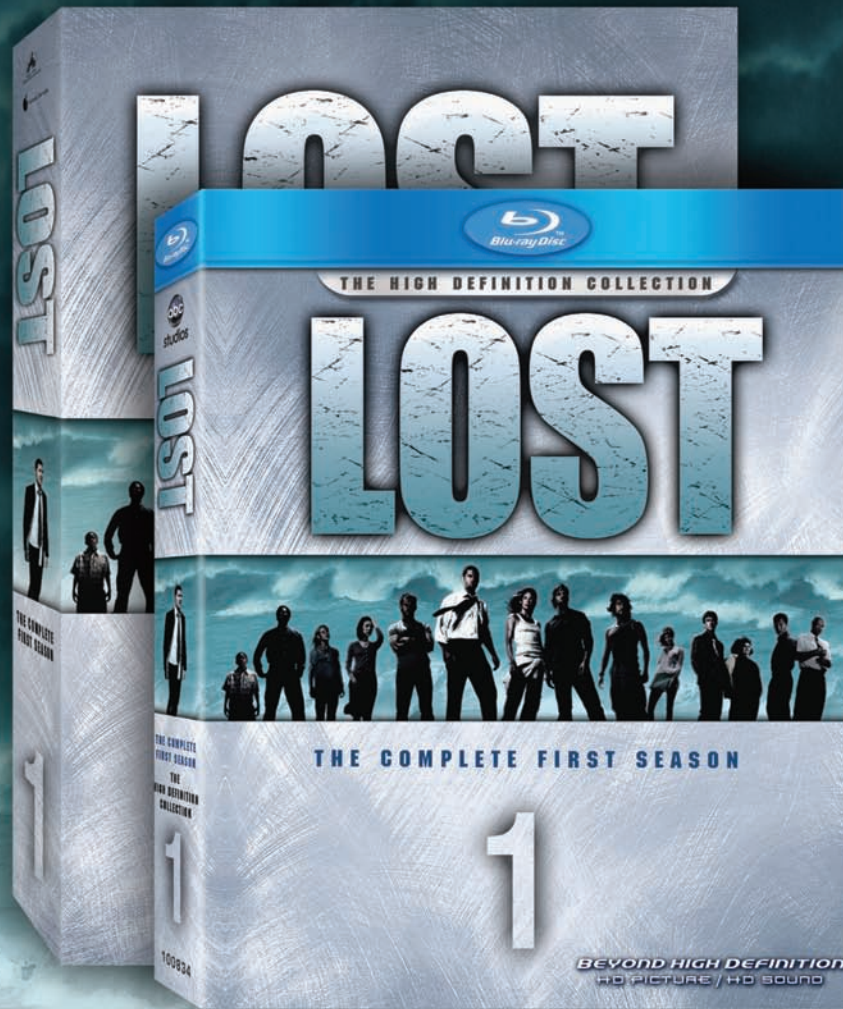

WITH OVER 8 HOURS  
OF BONUS FEATURES

“#1 Best New Show.”  
—NEWSWEEK

**NOW  
AVAILABLE**

Visit [LostOnDVD.com](http://LostOnDVD.com)



Distributed by Buena Vista Home Entertainment, Inc., Burbank, CA 91521. © ABC Studios.

